

Wilson HTM VPN

Setting up the VPN

Double click on the key.

Click Yes.

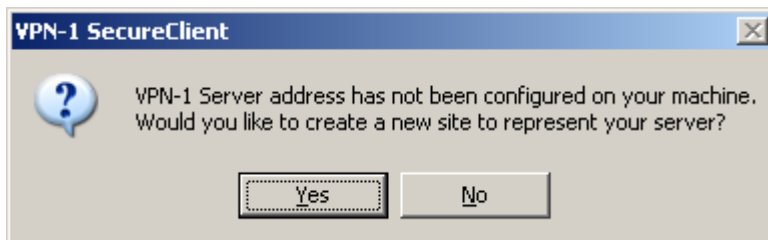

Type "vpn.wilsonhtm.com.au" into the Server Address box.

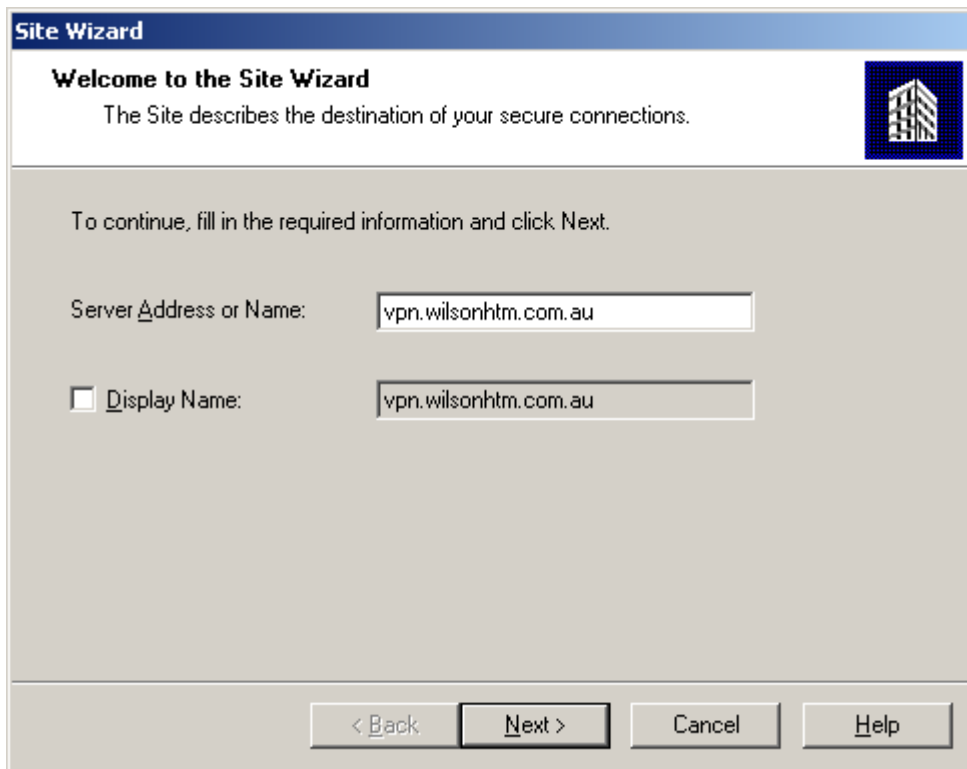

Click Next.

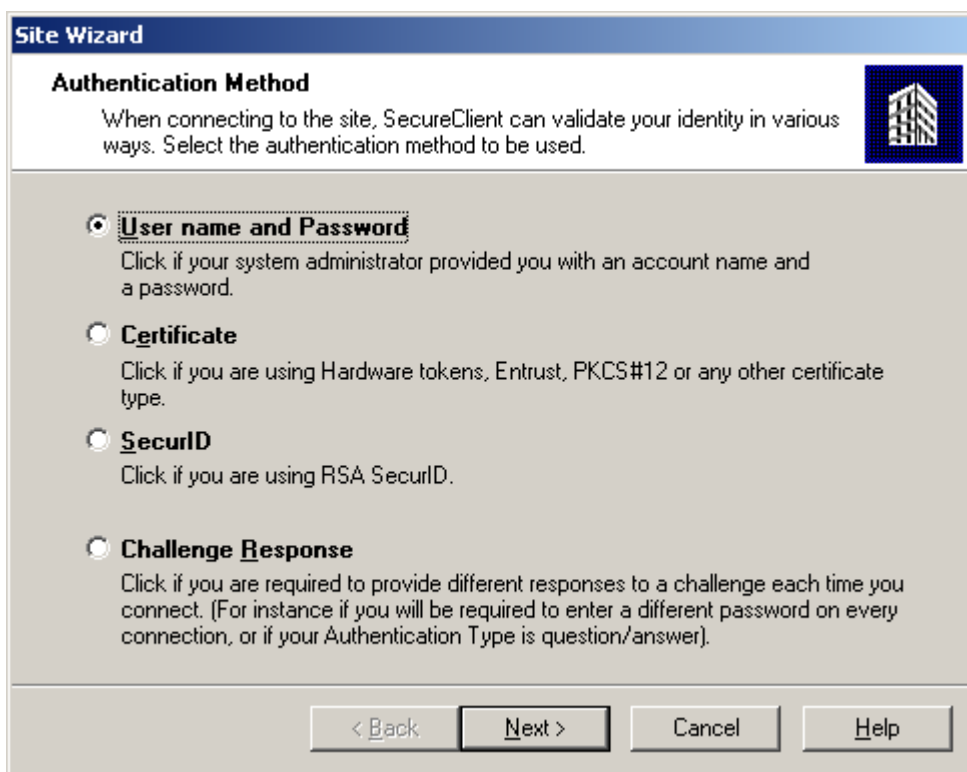

Leave the defaults and click Next.

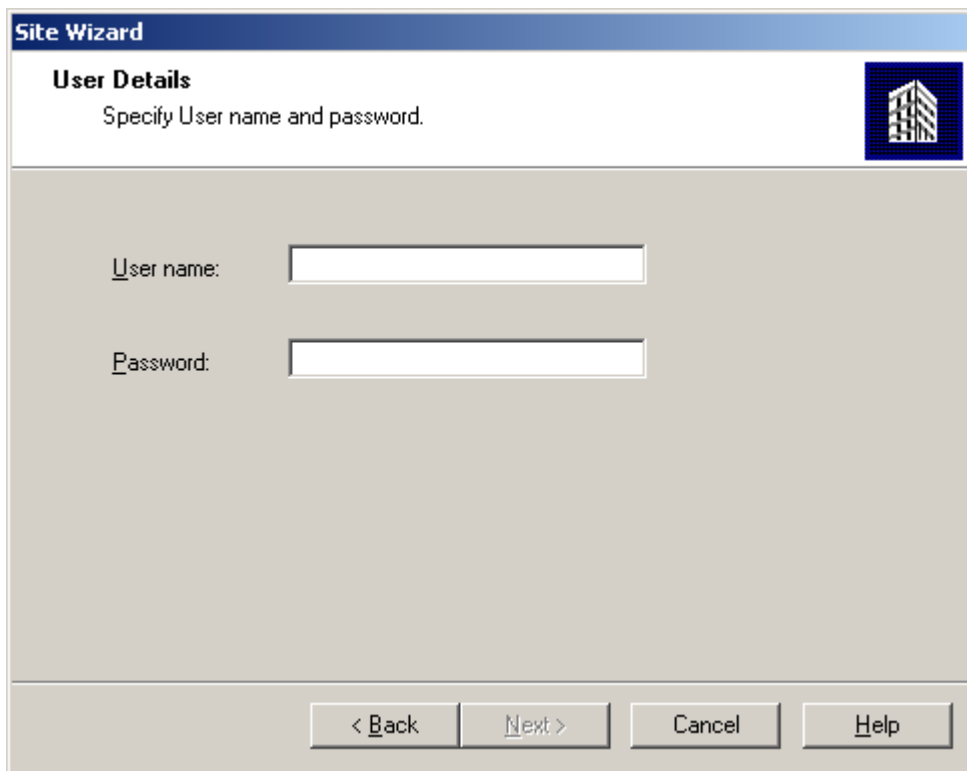

Enter your Windows username and password, there is no need to prefix with PROD. Click *Next*.

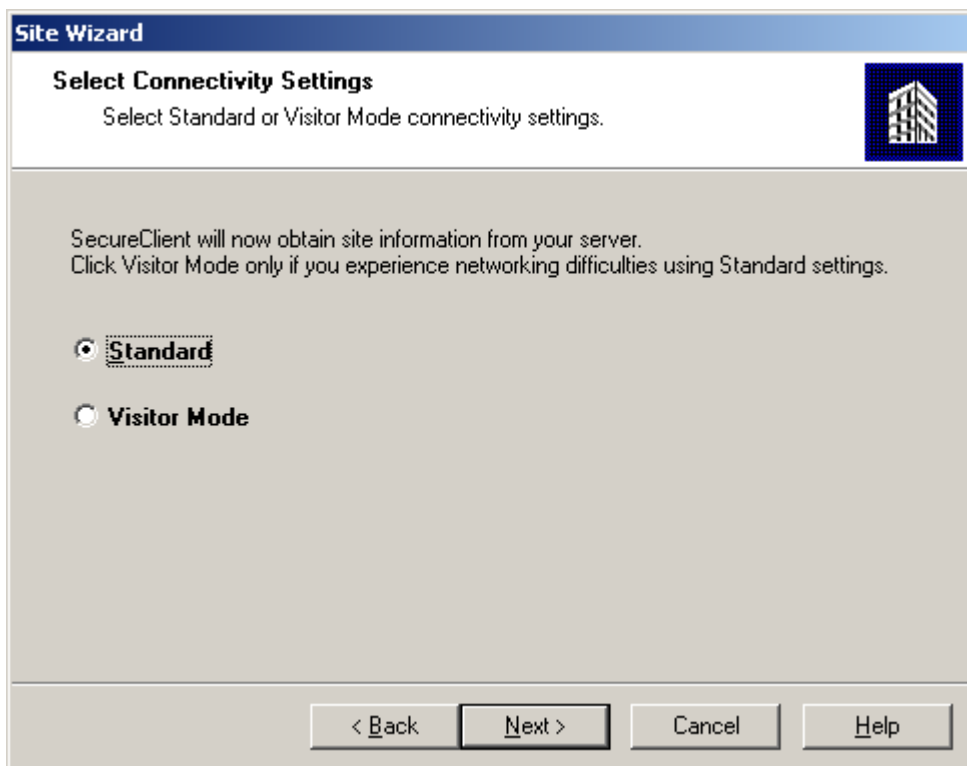

Leave the default and click *Next*.

Click *Next*.

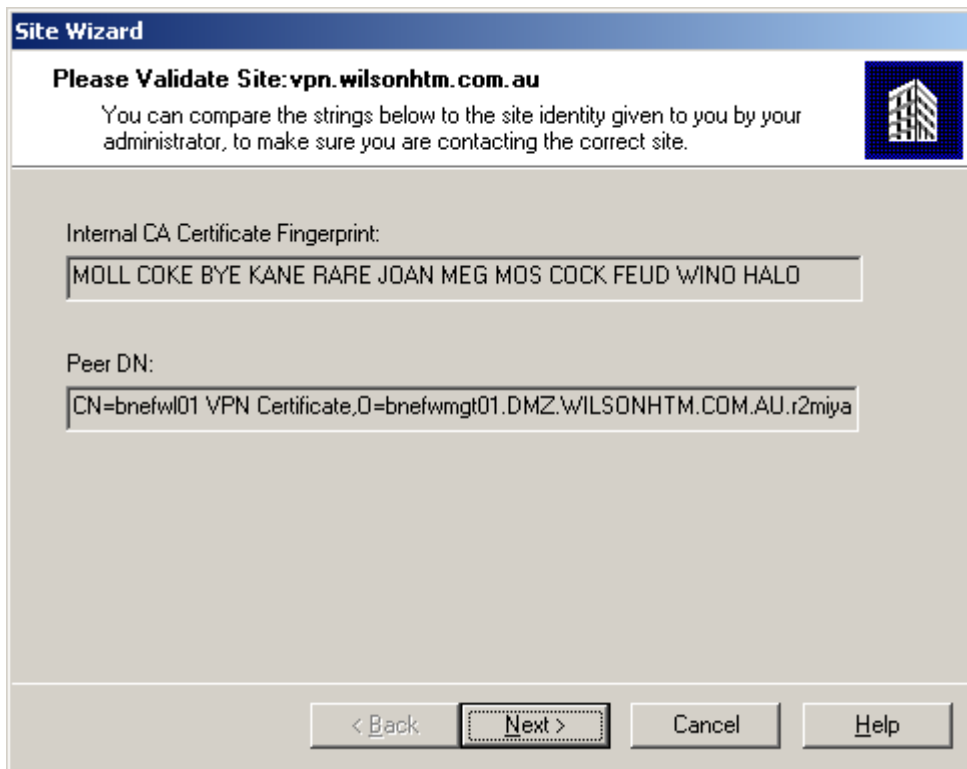

Click *Finish*.

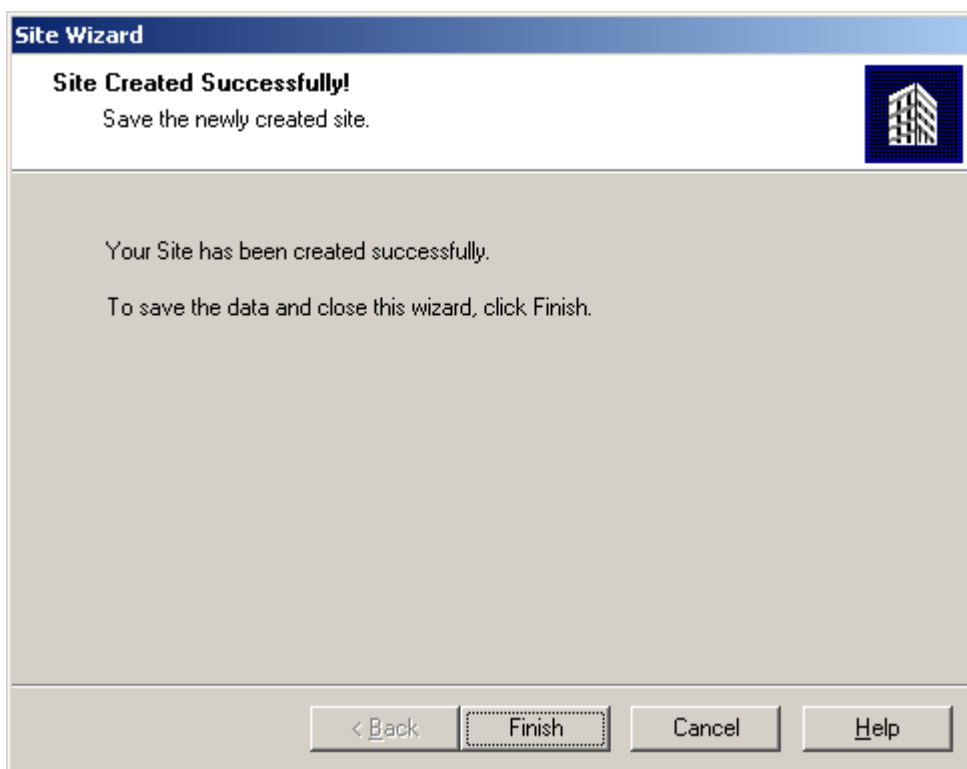

You will then be asked to connect. Please do.

Connecting the VPN

Normally you click on the Key to get this box to pop up-

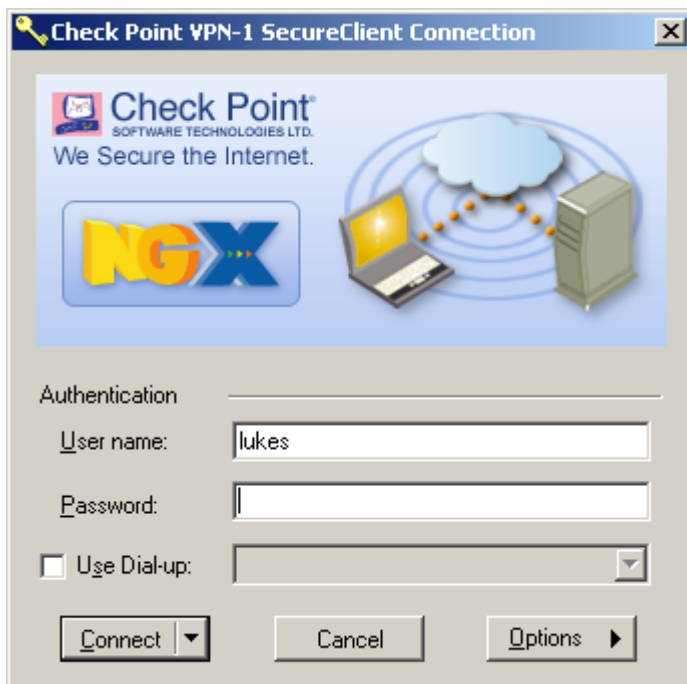

Enter your username and password and click Connect.

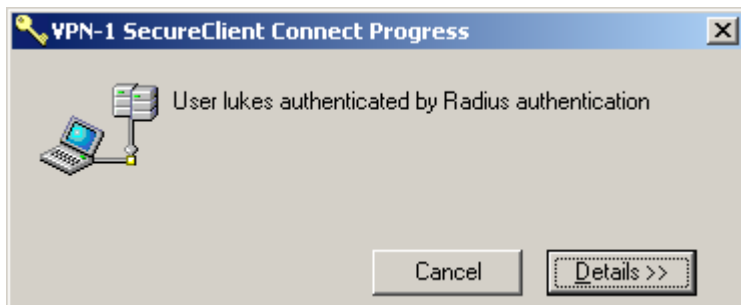

When you see the box below you are connected! –

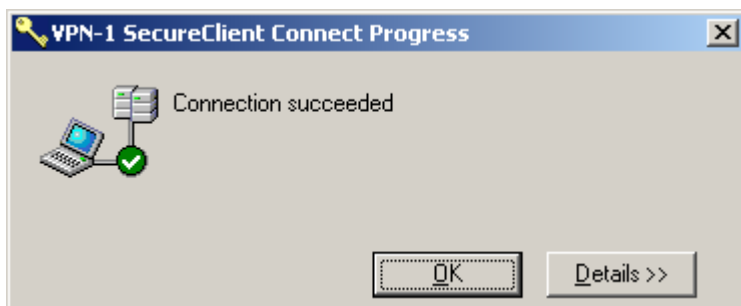

Click OK and you can work as if you are in the office.

In future you simply need to click on the key and enter your password to connect.